

City of Mountain View

Fire Department



CERT + Ham Communications

WHY Communication is Important to both the CERT and the City

- ◆ Without communication, the CERT is completely isolated, with no way to ask for help
- ◆ Without communication from the CERT, the City has no knowledge of neighborhood conditions or what help is needed

CITY OF MOUNTAIN VIEW CERT Map

Published: November 4th, 2010

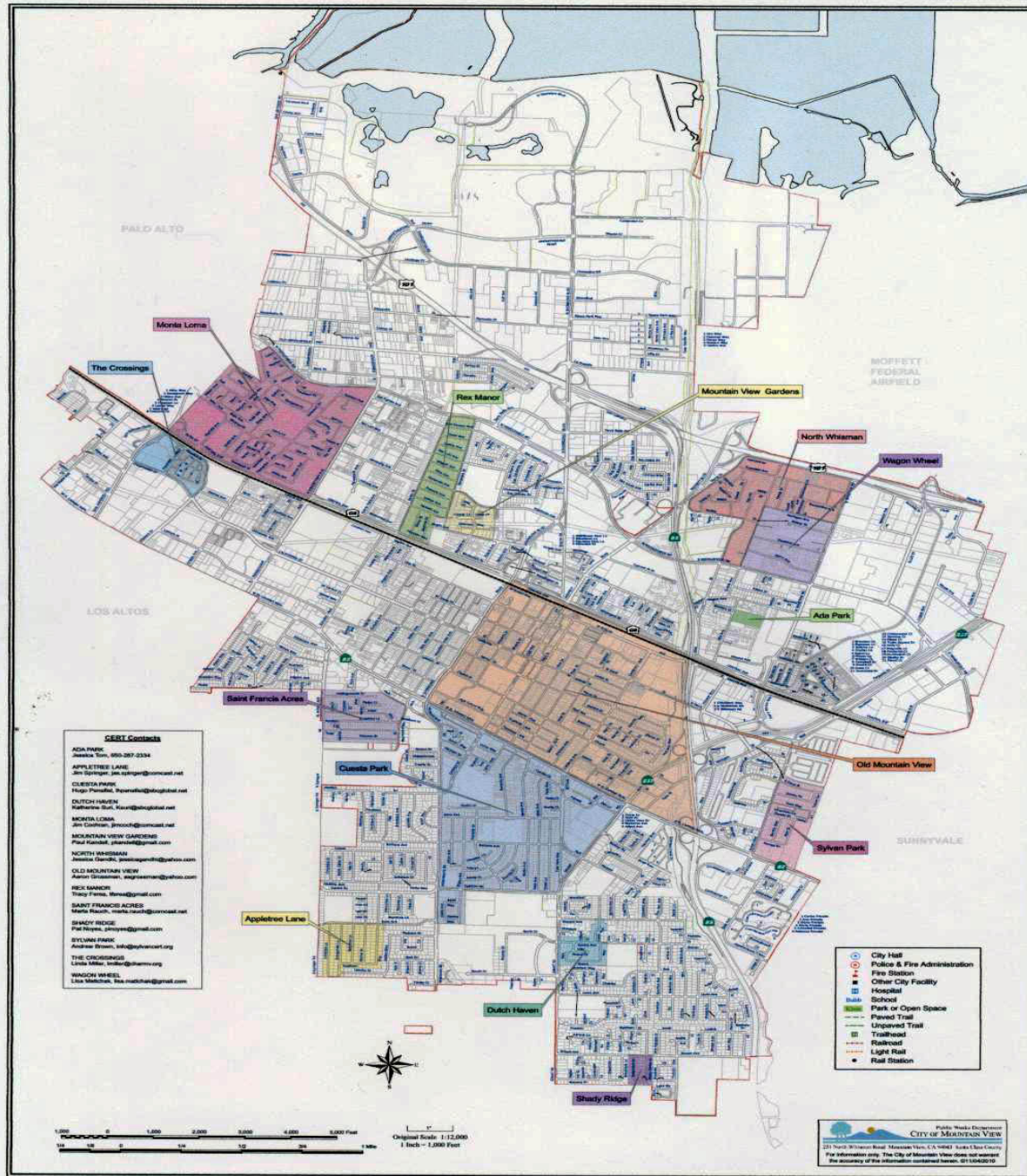

COMMUNICATIONS PATH BETWEEN THE NEIGHBORHOODS, CITY & COUNTY

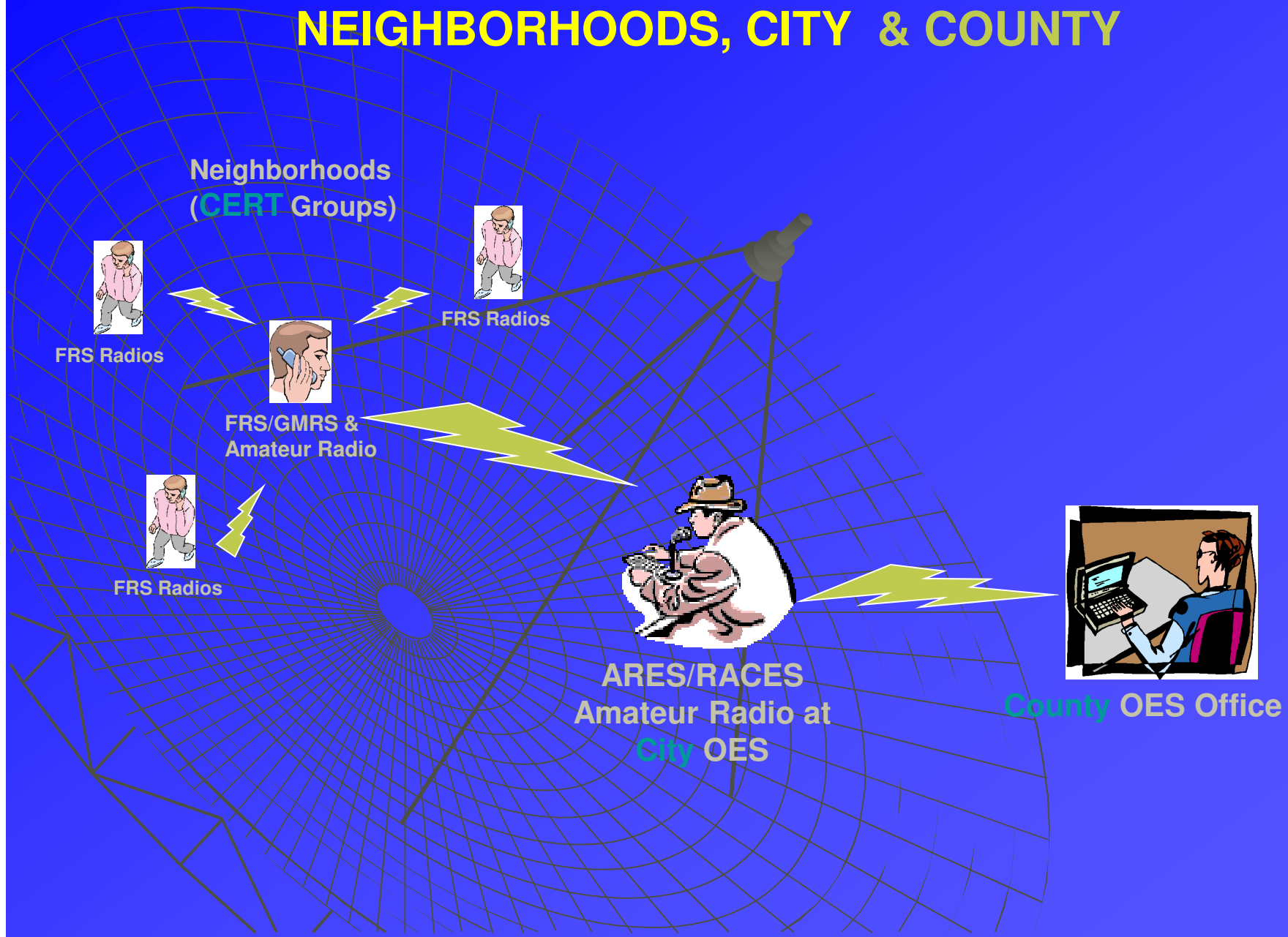

FRS Channel Table

| Unit | FRS Channel | Tactical Call Sign | Msg. Prefix | Fire Station |
|--------------------------|-------------|--------------------|-------------|--------------|
| City-wide Common* | 01 | | | |
| ◆ Ada Park | 06 | Ada | APK | 4 |
| ◆ Appletree | 14 | Appletree | ATA | 2 |
| ◆ Cuesta Park | 04 | Cuesta | CPK | 2 |
| ◆ Dutch Haven | 12 | Dutch | DHN | 2 |
| ◆ Monta Loma | 03 | Monta Loma | MLN | 3 |
| ◆ Mtn. View Gardens | 09 | Gardens | MVG | 3 |
| ◆ North Whisman | 05 | Whisman | NWA | 4 |
| ◆ Old Mtn. View | 07 | Old MV | OMV | 1 |
| ◆ Rex Manor | 08 | Rex | REX | 3 |
| ◆ St. Francis Acres | 05 | St. Francis | SFA | 2 |
| ◆ Shady Ridge | 11 | Shady | SHD | 2 |
| ◆ Slater | 06 | Slater | SLA | 4 |
| ◆ Sylvan | 13 | Sylvan | SLV | 4 |
| ◆ The Crossings | 10 | Crossings | XNG | 3 |
| ◆ Varsity Park | 10 | Varsity | VAR | 2 |
| ◆ Wagonwheel | 02 | Wagon | WWA | 5 |

**To be used for communications between CERTs*

FRS: First Step Collection

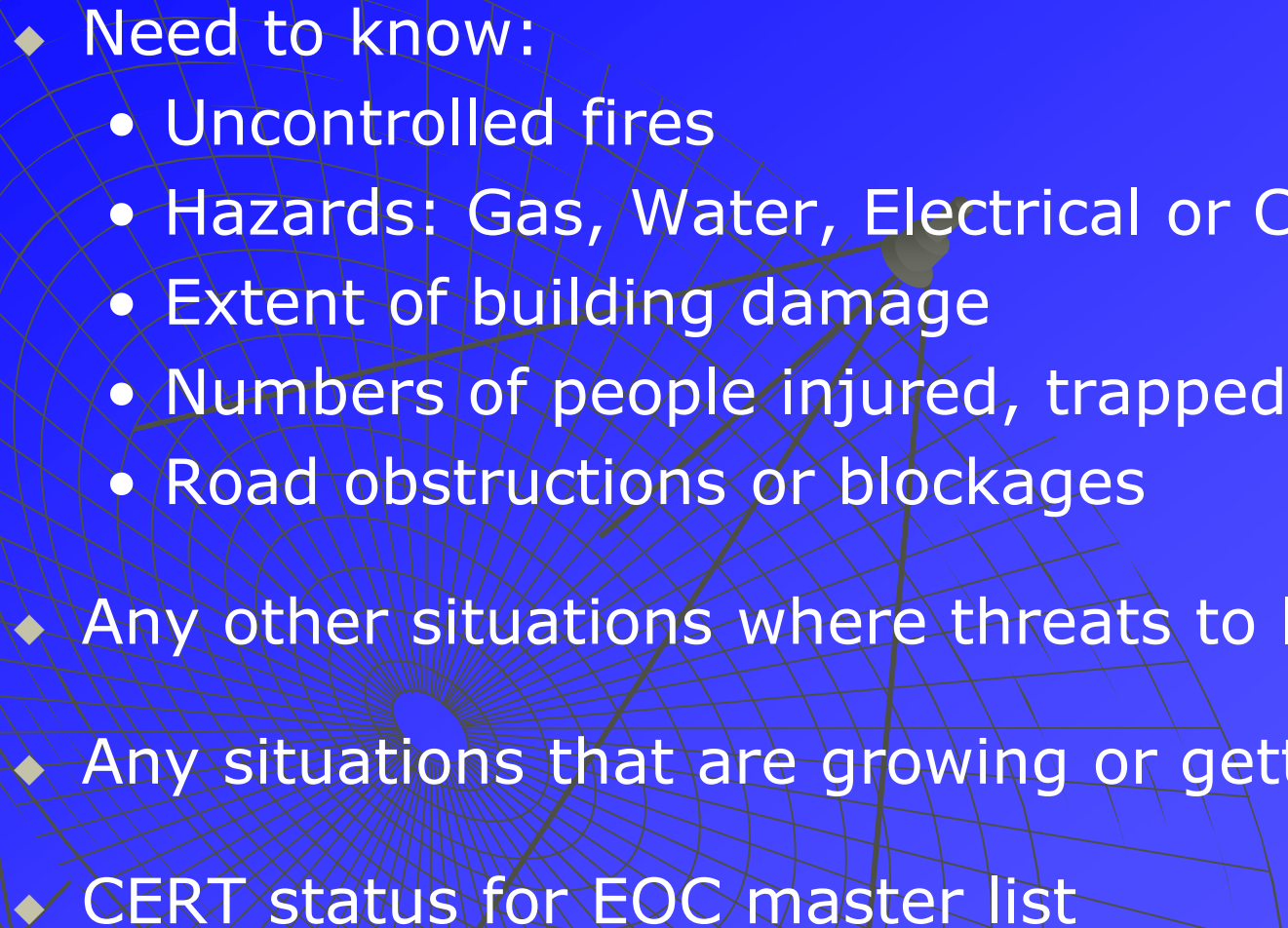

WHAT to Communicate

- 
- ◆ Need to know:
 - Uncontrolled fires
 - Hazards: Gas, Water, Electrical or Chemical
 - Extent of building damage
 - Numbers of people injured, trapped or dead
 - Road obstructions or blockages
 - ◆ Any other situations where threats to life exist
 - ◆ Any situations that are growing or getting worse
 - ◆ CERT status for EOC master list

HOW To Accumulate

CERT - DAMAGE ASSESSMENT FORM

| DATE: 5/15/11 | | EVENT: CityWide Exercise | | PERSON RECORDING / ID#: | | | | | | | | | | | | | | PAGE #: 1 of 1 | | | | | |
|---------------|------|--------------------------|----------|-------------------------|---------|-----|----------|----------|----------|----------|-----------------|----------|-------|--------------|---------|---------|------|----------------|-----------|-------|--------------------|----------|-----------------------|
| Incident # | | Reported | Priority | | BURNING | OUT | GAS LEAK | H2O LEAK | ELECTRIC | CHEMICAL | LIGHT | MODERATE | HEAVY | IMMEDIATE ** | DELAYED | TRAPPED | DEAD | ACCESS | NO ACCESS | OTHER | ASSIGNED COMPLETED | | |
| # | TIME | By | | LOCATION | FIRE | | HAZARD | | | | BUILDING Damage | | | PEOPLE | | | | ROAD | | | I / X | COMMENTS | |
| 1 | 1301 | 2 | 1 | 325 Pawl | 1 | 0 | 1 | 0 | 0 | 0 | 0 | 0 | 1 | 6 | 18 | 0 | 2 | | | | | | |
| 2 | 1303 | 6 | 1 | 25W Dana | | | 0 | 1 | 0 | 0 | 0 | 1 | 0 | 8 | 20 | 60 | 3 | 0 | 1 | | | | Apart. Wing collapsed |
| 3 | 1304 | 9 | 2 | 125 Church | | | 0 | 1 | 0 | 0 | 0 | 0 | 1 | | | | | 0 | 1 | | | | Tree across Church |
| 4 | 1305 | 4 | 1 | 135 Mercy | 1 | 0 | 1 | 0 | 1 | 0 | 0 | 0 | 1 | 4 | 9 | 0 | 2 | 10 | | | | | Power line down |
| 5 | 1307 | 8 | 1 | 152 Bush | 1 | 0 | | | | | 0 | 0 | 1 | 2 | 3 | 10 | 0 | 1 | | | | | Thick smoke |
| 6 | 1309 | 6 | 1 | 272 Bush | 1 | 0 | 1 | 0 | 0 | 0 | 0 | 0 | 1 | 1 | 4 | 9 | 1 | 0 | 1 | | | | |
| 7 | 1310 | 4 | 1 | 372 Bryant | | | 0 | 1 | 0 | 0 | 0 | 1 | 0 | 2 | 6 | 11 | 2 | 1 | 0 | | | | Chimney fell |
| 8 | 1311 | 3 | 1 | 631 Oak | 1 | 0 | 1 | 0 | 0 | 0 | 0 | 1 | 0 | 1 | 2 | 5 | 1 | 1 | 0 | | | | |
| 9 | 1313 | 9 | 1 | 238 Villa | | | | | | | 0 | 0 | 3 | 0 | 2 | 2 | 0 | | | | | | 3 Townhouses down |
| 10 | 1315 | | 1 | 118 Eldora | 1 | 0 | 1 | 0 | 0 | 0 | 0 | 1 | 0 | 2 | 3 | 6 | 0 | 1 | 0 | | | | |
| | | | | | | | | | | | | | | | | | | | | | | | |
| | 1320 | | | Totals | 6 | 0 | 5 | 3 | 1 | 0 | 0 | 4 | 8 | 26 | 67 | 103 | 11 | 5 | 3 | | | | 20% |

Radio Priority 1 - Life Threatening or growing, and Priority 2 - Property/Fire incidents immediately as you find them. ** Immediate Medical = life threatening; others are delayed/minor
Use "?" for Unknown. Put an "X" in the OTHER column for descriptions that don't fit elsewhere.

CERT to City Communication

The overall Damage Assessment summary of the neighborhood CERT should be communicated on a periodic basis using the MTV ICS 213 Universal form.

- By Packet Radio (preferred)
- By Voice

DAMAGE SUMMARY

► Use Ballpoint Pen—Press Hard; Print Clearly

(See back for instructions)

| | | | | | | | |
|---|--|--|--|--|--|---|--|
| Date: (MM/DD/YY) 05/15/11 | | Situation Severity (✓one) ⁴ <input type="checkbox"/> EMERGENCY (e.g., Life Threat) <input type="checkbox"/> URGENT (e.g., Property Threat) <input checked="" type="checkbox"/> OTHER (All others) | | Msg. Handling Order (✓one) ⁵ <input type="checkbox"/> IMMEDIATE (As Soon as Possible) <input checked="" type="checkbox"/> PRIORITY (Less Than One Hour) <input type="checkbox"/> ROUTINE (More Than One Hour) | | Message Requests You To: ⁶ TAKE ACTION (✓one) <input type="checkbox"/> Yes <input type="checkbox"/> No REPLY (✓one) <input type="checkbox"/> Yes, by _____ <input type="checkbox"/> No <input checked="" type="checkbox"/> FOR YOUR INFO. (no action required) | |
| Time: (24 hour clock) 1320 <small>0001 to 2400 2:00 PM = (12+2) = 1400 Hrs</small> | | ICS Position: (required) ⁷ Planning | | From: | | ICS Position: (required) ⁸ Planning | |
| To: | | Location: (required) ⁹ Mountain View EOC | | From: | | Location: (required) ⁹ Old Mountain View CERT | |
| | | Name: (optional) | | | | Name: (optional) | |
| | | Telephone #: (optional) | | | | Telephone #: (optional) | |

SUBJECT: ¹⁰ Damage Summary for: Old Mountain View CERT

REFERENCE (e.g., Number of earlier msg.): ¹¹

Message: ¹² (Fill in blanks with your current Damage Assessment column totals. "Other Info." = top 1-2 incidents information.)

| | | | | |
|---------------------------------------|----------------------------|----------------------------------|---------------------------|---------------------------|
| Fires <u>6</u> | Gas Leaks <u>5</u> | Water Leaks <u>3</u> | Electric <u>1</u> | Chemical <u>0</u> |
| Bldg. Light <u>0</u> | Bldg. Mod <u>4</u> | Bldg. Heavy <u>8</u> | | |
| People (send #s only) <u>5</u> | Immediate <u>26</u> | Delayed <u>67</u> | Trapped <u>103</u> | (Morgue) <u>11</u> |
| Road Access <u>5</u> | No Access <u>3</u> | % Area Surveyed <u>20</u> | | |

Other Info: Apartment building 25 W. Dona
I=8 R=20 T=60 one wing
collapsed.

ACTION TAKEN: ¹³ (For use by Originator / Recipient) ► USE SEPARATE MESSAGE FORM IF SENDING REPLY!

CC: ☐ Management ☐ Operations ☐ Planning ☐ Logistics ☐ Finance

Operator Use Only: ¹⁴

How Received ☐ or **Sent** ☐ (✓one)

☐ Telephone ☐ Dispatch Center

☐ EOC Radio ☐ FAX ☐ Courier

☐ Amateur Radio ☐ Other _____

Operator Call Sign:

Operator Name:

Date:

Time:

Outgoing (Sent): ¹⁵

Message Originator: Send the top copy (white) to radio, yellow to PLANNING, retain the pink copy for your reference.

Radio: After sending, complete Disposition info., retain white copy for file in radio.

MTV ICS Form 213DS
10/31/2011

ARES/RACES MESSAGE FORM - Mozilla Firefox

File Edit View History Bookmarks Tools Help

file:///C:/PacFORM5/exec/CERT-DA-MTVUniversal-message.html?msgno=RVM-346P&ocal=KI6PUR&oname=Rick

Firefox prevented this site from opening a pop-up window.

0001 to 2400
2:00 PM = (2+12)=1400 Hrs

☒ OTHER
(All Others)

☐ ROUTINE
(More Than One Hour)

☒ FOR YOUR INFO.
(No action required)

7.) ICS Position: (required)

Display Dropdown List

Planning

8.) ICS Position: (required)

Display Dropdown List

Planning

9a.) Location: (required)

Mountain View EOC

From:

9b.) Location: (required)

Display CERT List

Old Mtn. View CERT

Name: (optional)

Name: (optional)

Telephone #: (optional)

Telephone #: (optional)

10.) SUBJECT: Damage Summary for Old Mtn. View CERT

11.) REFERENCE (e.g., Number of earlier msg.):

Fill in the blanks with your current Damage Assessment column TOTALS.

| Fire & Hazard | | | | | Building | | | People | | | | Roads | | Neighborhood |
|---------------|----------|------------|------------|----------|----------|-----|-------|-----------|---------|---------|--------|--------|-----------|--------------|
| Fires | Gas Leak | Water Leak | Electrical | Chemical | Light | Mod | Heavy | Immediate | Delayed | Trapped | Morgue | Access | No access | % surveyed |
| 6 | 5 | 3 | 1 | 0 | 0 | 4 | 8 | 26 | 67 | 103 | 11 | 5 | 3 | 20 |

12.) Message (what, when, where needed; how long; contact name and phone number) KEEP MSG BRIEF

Optional: Enter top 1-3 incidents with locations and situation details.

Apartment building 25, W. Dana I=8, D=20, T=60 one wing collapsed.

Display/Hide DA Input

13.) Action Taken: (For use by Originator / Recipient) -> USE SEPARATE MESSAGE FORM IF SENDING REPLY

CC: ☐ Management ☐ Operations ☐ Planning ☐ Logistics ☐ Finance

start

updated PCS

Outlook Pocket News

ARES/RACES MEDIA

96%

2:33 PM

ARES/RACES MESSAGE FORM - Mozilla Firefox

File Edit View History Bookmarks Tools Help

file:///C:/RVM/CERT - MTV/Drill 10-22-11/CERT-DA-Install/CERT-DA-MTVUniversal-message.html

Google

(This form works with Outpost/OpDirect for Automatic ASCII text save)

For Instructions using this form [Click Here.](#)

1a.) Date: (MM/DD/YY)

05/15/11

1b.) Time: (24 hr time)

1320

0001 to 2400

2:00 PM = (2+12)=1400 Hrs.

4.) Situation Severity (Select One)

- ☐ EMERGENCY
(e.g., Life Threat)
- ☐ URGENT
(e.g., Property Threat)
- ☒ OTHER
(All Others)

5.) Msg. Handling Order (Select One)

- ☐ IMMEDIATE
(As Soon as Possible)
- ☒ PRIORITY
(Less Than One Hour)
- ☐ ROUTINE
(More Than One Hour)

6.) Message Requests You to:

TAKE ACTION (Check one)

☐ Yes ☒ No

REPLY (Check one)

☐ Yes, by ☒ No

☒ FOR YOUR INFO.
(No action required)

7.) ICS Position: (required)

Display Dropdown List

Planning

8.) ICS Position: (required)

Display Dropdown List

Planning

To:

9a.) Location: (required)

Mountain View EOC

Name: (optional)

Telephone #: (optional)

From:

9b.) Location: (required)

Display CERT List

Old Mtn. View CERT

Name: (optional)

Telephone #: (optional)

10.) SUBJECT: Damage Summary for Old Mtn. View CERT

11.) REFERENCE (e.g., Number of earlier msg.):

Fill in the blanks with your current Damage Assessment column TOTALS.

| Fire & Hazzard | | | | | Building | | | People | | | | Roads | | Neighborhood |
|----------------|----------|------------|------------|----------|----------|-----|-------|-----------|---------|---------|--------|--------|-----------|--------------|
| Fires | Gas Leak | Water Leak | Electrical | Chemical | Light | Mod | Heavy | Immediate | Delayed | Trapped | Morgue | Access | No access | % surveyed |
| 6 | 5 | 3 | 1 | 0 | 0 | 4 | 8 | 26 | 67 | 103 | 11 | 5 | 3 | 20 |

12.) Message (what, when, where needed; how long; contact name and phone number) KEEP MSG BRIEF

Optional: Enter top 1-3 incidents with locations and situation details.

Apartment building 25 W. Dana I=8, D=20, T=60, one wing collapsed

Display/Hide DA Input

13.) Action Taken: (For use by Originator / Recipient) -> USE SEPARATE MESSAGE FORM IF SENDING REPLY!

Start

Inbox - Outlook...

Microsoft Excel ...

CERT-DA-Install

IMG_0084.jpg -...

Microsoft Powe...

Adobe Photosh...

ARES/RACES ...

?

2:42 PM

OMV-1P_O/P_IC5213_Damage Summary for Old Mtn. View CERT - Packet Message

File Edit Actions Window Help

Print Send Save Delete Close Urg Pvt Bul NTS

Private Message

Bbs: W6XSC-3

From: KI6PUR

To: MTVEOC

Subject: OMV-1P_O/P_IC5213_Damage Summary for Old Mtn. View CERT

```
!PACF! OMV-1P_O/P_IC5213_Damage Summary for Old Mtn. View CERT
# EOC MESSAGE FORM
# JS-ver. 2.3.4, 04-24-11, PR35
# FORMFILENAME: CERT-DA-MTVUniversal-message.html
MsgNo: [OMV-1P]
1a.: [05/15/11]
1b.: [1320]
4.: [OTHER]
5.: [PRIORITY]
6a.: [No]
6b.: [No]
6c.: [checked]
7.: [Planning]
9a.: [Mountain View EOC]
8.: [Planning]
9b.: [Old Mtn. View CERT]
10.: [Damage Summary for Old Mtn. View CERT ]
12.: [ F6 G5 W3 E1 C0 L0 Mod4 H8 I26 D67 T103
Mor11 A5 N3 Nei20 Apartment building 25 W. Dana
I=8, D=20, T=60, one wing collapsed]
Rec-Sent: [Sent]
Method: [Other]
Other: [Packet]
OpCall: [KI6PUR]
OpName: [Rick]
OpDate: [01/17/2012]
OpTime: [1505]
#EOF
```

start

Mozill...

Sampl...

Super...

Opdir...

Outpo...

Mozilla...

OMV-...

96%

3:05 PM

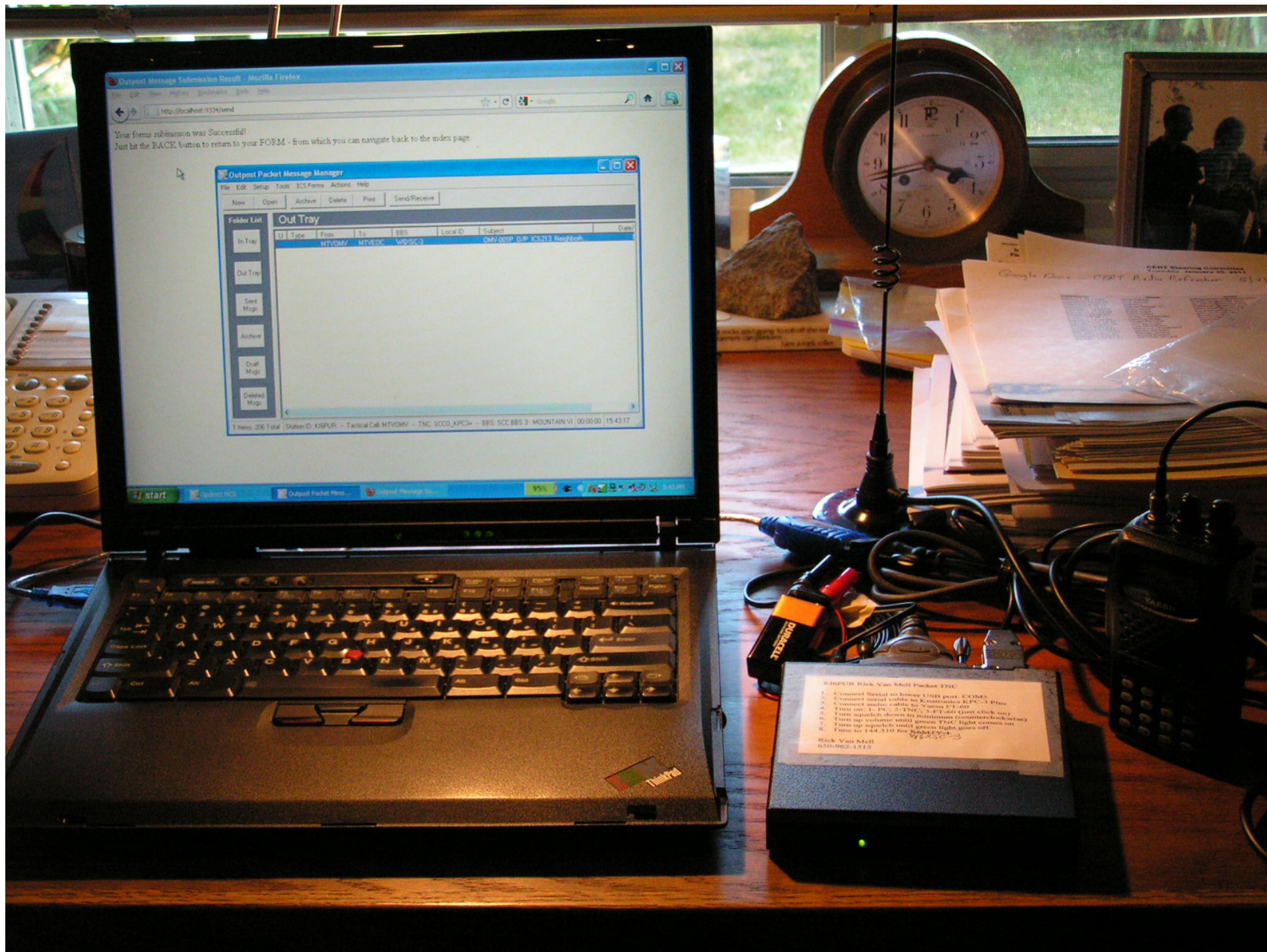

Outpost Message Submission Results - Mozilla Firefox
http://localhost:9234/index

Your forms submission was Successful!
Just hit the BACK button to return to your FORM - from which you can navigate back to the index page

| Outpost Packet Message Manager | | | | | | |
|---|----------|-------|-------|-----|----------|----------------------------|
| File Edit Setup Tools RCS Forms Actions Help | | | | | | |
| New Open Archive Delete Print Send/Receive | | | | | | |
| Folder List | Out Tray | | | | | |
| In Tray | Type | From | To | BBS | Local ID | Subject |
| Out Tray | MTVDMV | MTVDC | WSSC3 | | | DMV-00P DUP 85213 Nephthys |
| Send Msgs | | | | | | |
| Archive | | | | | | |
| Draft Msgs | | | | | | |
| Deleted Msgs | | | | | | |
| 3 items, 206 Total Station ID: KSPUR - Tactical Call: MTVDMV - TNC: SCC0_KPC+ - BBS: SCC BBS 3 - MOUNTAIN V 00:00:00 15:43:17 | | | | | | |

8. KSPUR Rick Van Moll Packet TNC
1. Connect Serial to laptop USB port - COM3
2. Connect serial cable to Kongsuon KPC-3 Plus
3. Connect audio cable to Yamao FT-600
4. Turn on 1 - PC, 2 - PNC, 3 - FT-600 (just click only)
5. Turn squelch down to minimum (counterslack/squelch)
6. Turn up volume until green TNC light comes on
7. Turn up squelch until green light goes off
8. Tune to 144.310 for KSPUR
Rick Van Moll
650-962-1515
WSSC-3

At K6MTV Receiving Packet Station

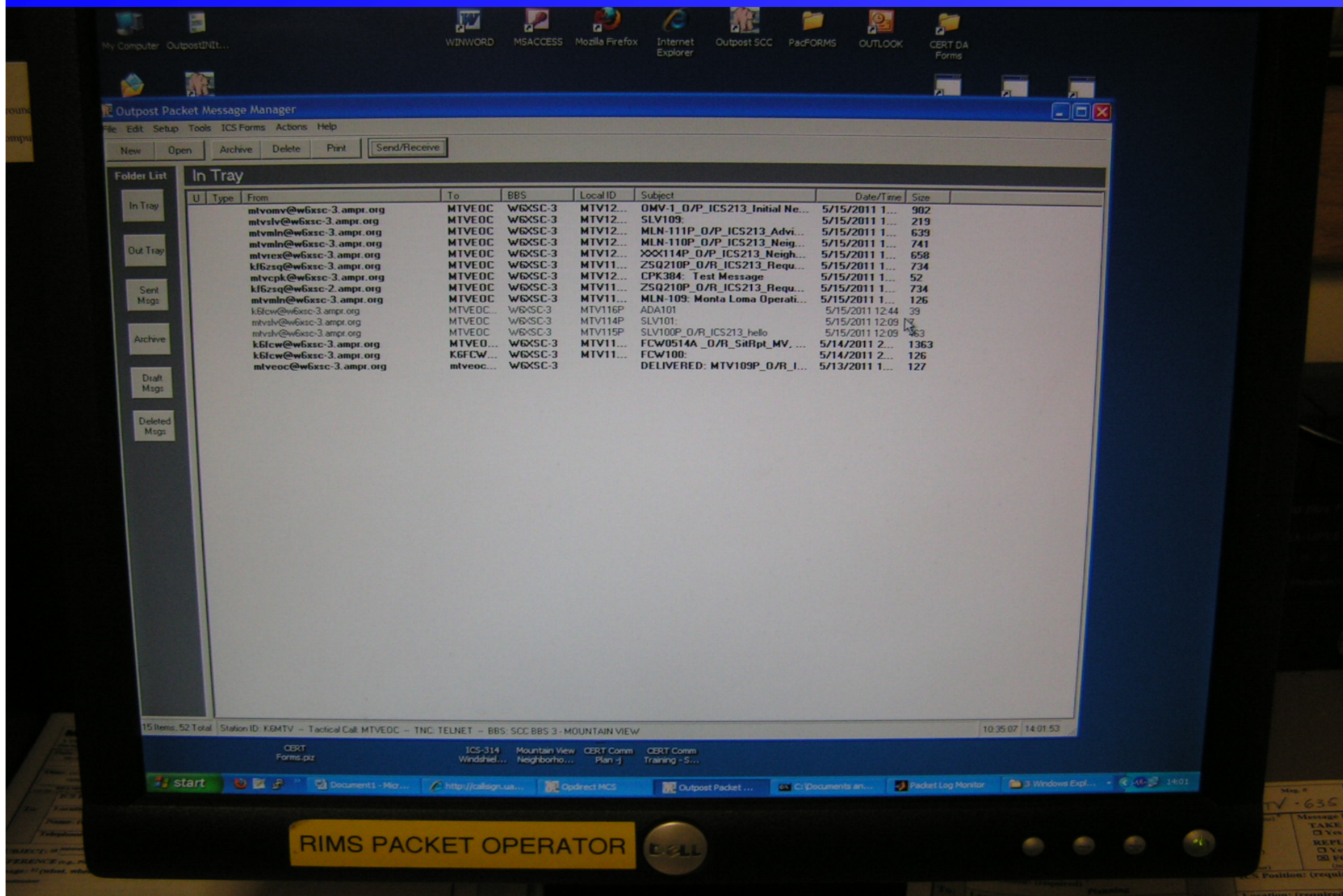

In EOC Room: Drill 5/15/11 1st Set of Packet Messages at 1320

DA Summary

File Settings Help

| | Fires Burning | Gas Leaks | Water Leaks | Electrical | Chemical | Light | Building Moderate | Heavy | Immediate | People Delayed | Trapped | Morgue | Roads Access | No Access | Neighborhood % Surveyed | Report Time |
|--------------------------|------------------|--------------|----------------|------------|----------|-------|----------------------|-------|-----------|-------------------|---------|--------|-----------------|-----------|----------------------------|----------------|
| TOTALS: | 8 | 7 | 6 | 2 | 0 | 11 | 7 | 10 | 27 | 68 | 105 | 11 | 5 | 3 | 2 % | 1320 |
| Ada Park | - | - | - | - | - | - | - | - | - | - | - | - | - | - | - | - |
| Appletree Area | - | - | - | - | - | - | - | - | - | - | - | - | - | - | - | - |
| The Crossings | - | - | - | - | - | - | - | - | - | - | - | - | - | - | - | - |
| Cuesta Park | - | - | - | - | - | - | - | - | - | - | - | - | - | - | - | - |
| Dutch Haven | - | - | - | - | - | - | - | - | - | - | - | - | - | - | - | - |
| Monta Loma | - | 2 | 3 | 1 | - | 7 | 1 | - | - | 1 | - | - | - | - | 10 % | 1319 |
| Mountain View Gardens | - | - | - | - | - | - | - | - | - | - | - | - | - | - | - | - |
| North Whisman | - | - | - | - | - | - | - | - | - | - | - | - | - | - | - | - |
| Old Mtn. View | 6 | 5 | 3 | 1 | 0 | 0 | 4 | 8 | 26 | 67 | 103 | 11 | 5 | 3 | 20 % | 1320 |
| Rex Manor | 2 | - | - | - | - | 4 | 2 | 2 | 1 | - | 2 | - | - | - | - | 1312 |
| Saint Francis Acres | - | - | - | - | - | - | - | - | - | - | - | - | - | - | - | - |
| Shady Ridge | - | - | - | - | - | - | - | - | - | - | - | - | - | - | - | - |
| Sylvan Park | - | - | - | - | - | - | - | - | - | - | - | - | - | - | - | - |
| Wagon Wheel | - | - | - | - | - | - | - | - | - | - | - | - | - | - | - | - |



C:\...packetCommLog_101111_Recvd.csv 01-Jun-2011 01:11

Monitor is On

New Information: Click to reset



In EOC Room: Drill 5/15/11 1st Set of Packet Messages at 1320

DA Summary

File Settings Help

| | Fires Burning | Gas Leaks | Water Leaks | Electrical | Chemical | Light | Building Moderate | Heavy | Immediate | People Delayed | Trapped | Morgue | Roads Access | No Access | Neighborhood % Surveyed | Report Time |
|--------------------------|------------------|--------------|----------------|------------|----------|-------|----------------------|-------|-----------|-------------------|---------|--------|-----------------|-----------|----------------------------|----------------|
| TOTALS: | 8 | 7 | 6 | 2 | 0 | 11 | 7 | 10 | 27 | 68 | 105 | 11 | 5 | 3 | 2 % | 1320 |
| Ada Park | - | - | - | - | - | - | - | - | - | - | - | - | - | - | - | - |
| Appletree Area | - | - | - | - | - | - | - | - | - | - | - | - | - | - | - | - |
| The Crossings | - | - | - | - | - | - | - | - | - | - | - | - | - | - | - | - |
| Cuesta Park | - | - | - | - | - | - | - | - | - | - | - | - | - | - | - | - |
| Dutch Haven | - | - | - | - | - | - | - | - | - | - | - | - | - | - | - | - |
| Monta Loma | - | 2 | 3 | 1 | - | 7 | 1 | - | - | 1 | - | - | - | - | 10 % | 1319 |
| Mountain View Gardens | - | - | - | - | - | - | - | - | - | - | - | - | - | - | - | - |
| North Whisman | - | - | - | - | - | - | - | - | - | - | - | - | - | - | - | - |
| Old Mtn. View | 6 | 5 | 3 | 1 | 0 | 0 | 4 | 8 | 26 | 67 | 103 | 11 | 5 | 3 | 20 % | 1320 |
| Rex Manor | 2 | - | - | - | - | 4 | 2 | 2 | 1 | - | 2 | - | - | - | - | 1312 |
| Saint Francis Acres | - | - | - | - | - | - | - | - | - | - | - | - | - | - | - | - |
| Shady Ridge | - | - | - | - | - | - | - | - | - | - | - | - | - | - | - | - |
| Sylvan Park | - | - | - | - | - | - | - | - | - | - | - | - | - | - | - | - |
| Wagon Wheel | - | - | - | - | - | - | - | - | - | - | - | - | - | - | - | - |



C:\...packetCommLog_101111_Recvd.csv 01-Jun-2011 01:11

Monitor is On

New Information: Click to reset



In EOC Room: Drill 5/15/11 1st Set of Packet Messages at 1320

DA Summary

File Settings Help

| | Fires Burning | Gas Leaks | Water Leaks | Electrical | Chemical | Light | Building Moderate | Heavy | Immediate | People Delayed | Trapped | Morgue | Roads Access | No Access | Neighborhood % Surveyed | Report Time |
|-----------------------|---------------|-----------|-------------|------------|----------|-------|-------------------|-------|-----------|----------------|---------|--------|--------------|-----------|-------------------------|-------------|
| TOTALS: | 8 | 7 | 6 | 2 | 0 | 11 | 7 | 10 | 27 | 68 | 105 | 11 | 5 | 3 | 2 % | 1320 |
| Ada Park | - | - | - | - | - | - | - | - | - | - | - | - | - | - | - | - |
| Appletree Area | - | - | - | - | - | - | - | - | - | - | - | - | - | - | - | - |
| The Crossings | - | - | - | - | - | - | - | - | - | - | - | - | - | - | - | - |
| Cuesta Park | - | - | - | - | - | - | - | - | - | - | - | - | - | - | - | - |
| Dutch Haven | - | - | - | - | - | - | - | - | - | - | - | - | - | - | - | - |
| Monta Loma | - | 2 | 3 | 1 | - | 7 | 1 | - | - | 1 | - | - | - | - | 10 % | 1319 |
| Mountain View Gardens | - | - | - | - | - | - | - | - | - | - | - | - | - | - | - | - |
| North Whisman | - | - | - | - | - | - | - | - | - | - | - | - | - | - | - | - |
| Old Mtn. View | 6 | 5 | 3 | 1 | 0 | 0 | 4 | 8 | 26 | 67 | 103 | 11 | 5 | 3 | 20 % | 1320 |
| Rex Manor | 2 | - | - | - | - | 4 | 2 | 2 | 1 | - | 2 | - | - | - | - | 1312 |
| Saint Francis Acres | - | - | - | - | - | - | - | - | - | - | - | - | - | - | - | - |
| Shady Ridge | - | - | - | - | - | - | - | - | - | - | - | - | - | - | - | - |
| Sylvan Park | - | - | - | - | - | - | - | - | - | - | - | - | - | - | - | - |
| Wagon Wheel | - | - | - | - | - | - | - | - | - | - | - | - | - | - | - | - |



C:\...\packetCommLog_101111_Recvd.csv 01-Jun-2011 01:11

Monitor is On

New Information: Click to reset



In EOC Room: Drill 5/15/11 1st Set of Packet Messages at 1320

DA Summary

File Settings Help

| | Fires Burning | Gas Leaks | Water Leaks | Electrical | Chemical | Light | Building Moderate | Heavy | Immediate | People Delayed | Trapped | Morgue | Roads Access | No Access | Neighborhood % Surveyed | Report Time |
|--------------------------|------------------|--------------|----------------|------------|----------|-------|----------------------|-------|-----------|-------------------|---------|--------|-----------------|-----------|----------------------------|----------------|
| TOTALS: | 8 | 7 | 6 | 2 | 0 | 11 | 7 | 10 | 27 | 68 | 105 | 11 | 5 | 3 | 2 % | 1320 |
| Ada Park | - | - | - | - | - | - | - | - | - | - | - | - | - | - | - | - |
| Appletree Area | - | - | - | - | - | - | - | - | - | - | - | - | - | - | - | - |
| The Crossings | - | - | - | - | - | - | - | - | - | - | - | - | - | - | - | - |
| Cuesta Park | - | - | - | - | - | - | - | - | - | - | - | - | - | - | - | - |
| Dutch Haven | - | - | - | - | - | - | - | - | - | - | - | - | - | - | - | - |
| Monta Loma | - | 2 | 3 | 1 | - | 7 | 1 | - | - | 1 | - | - | - | - | 10 % | 1319 |
| Mountain View Gardens | - | - | - | - | - | - | - | - | - | - | - | - | - | - | - | - |
| North Whisman | - | - | - | - | - | - | - | - | - | - | - | - | - | - | - | - |
| Old Mtn. View | 6 | 5 | 3 | 1 | 0 | 0 | 4 | 8 | 26 | 67 | 103 | 11 | 5 | 3 | 20 % | 1320 |
| Rex Manor | 2 | - | - | - | - | 4 | 2 | 2 | 1 | - | 2 | - | - | - | - | 1312 |
| Saint Francis Acres | - | - | - | - | - | - | - | - | - | - | - | - | - | - | - | - |
| Shady Ridge | - | - | - | - | - | - | - | - | - | - | - | - | - | - | - | - |
| Sylvan Park | - | - | - | - | - | - | - | - | - | - | - | - | - | - | - | - |
| Wagon Wheel | - | - | - | - | - | - | - | - | - | - | - | - | - | - | - | - |



C:\...\packetCommLog_101111_Recvd.csv 01-Jun-2011 01:11

Monitor is On

New Information: Click to reset



In EOC Room: Drill 5/15/11 1st Set of Packet Messages at 1320

DA Summary

File Settings Help

| | Fires Burning | Gas Leaks | Water Leaks | Electrical | Chemical | Light | Building Moderate | Heavy | Immediate | People Delayed | Trapped | Morgue | Roads Access | No Access | Neighborhood % Surveyed | Report Time |
|-----------------------|---------------|-----------|-------------|------------|----------|-------|-------------------|-------|-----------|----------------|---------|--------|--------------|-----------|-------------------------|-------------|
| TOTALS: | 8 | 7 | 6 | 2 | 0 | 11 | 7 | 10 | 27 | 68 | 105 | 11 | 5 | 3 | 2 % | 1320 |
| Ada Park | - | - | - | - | - | - | - | - | - | - | - | - | - | - | - | - |
| Appletree Area | - | - | - | - | - | - | - | - | - | - | - | - | - | - | - | - |
| The Crossings | - | - | - | - | - | - | - | - | - | - | - | - | - | - | - | - |
| Cuesta Park | - | - | - | - | - | - | - | - | - | - | - | - | - | - | - | - |
| Dutch Haven | - | - | - | - | - | - | - | - | - | - | - | - | - | - | - | - |
| Monta Loma | - | 2 | 3 | 1 | - | 7 | 1 | - | - | 1 | - | - | - | - | 10 % | 1319 |
| Mountain View Gardens | - | - | - | - | - | - | - | - | - | - | - | - | - | - | - | - |
| North Whisman | - | - | - | - | - | - | - | - | - | - | - | - | - | - | - | - |
| Old Mtn. View | 6 | 5 | 3 | 1 | 0 | 0 | 4 | 8 | 26 | 67 | 103 | 11 | 5 | 3 | 20 % | 1320 |
| Rex Manor | 2 | - | - | - | - | 4 | 2 | 2 | 1 | - | 2 | - | - | - | - | 1312 |
| Saint Francis Acres | - | - | - | - | - | - | - | - | - | - | - | - | - | - | - | - |
| Shady Ridge | - | - | - | - | - | - | - | - | - | - | - | - | - | - | - | - |
| Sylvan Park | - | - | - | - | - | - | - | - | - | - | - | - | - | - | - | - |
| Wagon Wheel | - | - | - | - | - | - | - | - | - | - | - | - | - | - | - | - |

0 = reported number

- = no report



C:\...\packetCommLog_101111_Recvd.csv 01-Jun-2011 01:11

Monitor is On

New Information: Click to reset



DA Summary

File Edit Settings Help

Mountain View Damage Assessment Summary

| | Fires Burning | Gas Leaks | Water Leaks | Electrical | Chemical | Light | Building Moderate | Heavy | Immediate | People Delayed | Trapped | Morgue | Roads Access | No Access | Neighborhood % Surveyed | Report Time |
|--------------------------|------------------|--------------|----------------|------------|----------|-------|----------------------|-------|--|-------------------|---------|--------|-----------------|-----------|----------------------------|----------------|
| TOTALS: | 23 | 14 | 12 | 12 | 2 | 30 | 20 | 30 | 51 | 41 | 146 | 20 | 64 | 6 | 27 % | 1459 |
| Ada Park | - | - | - | - | - | - | - | - | - | - | - | - | - | - | - | - |
| Appletree Area | 0 | 1 | 1 | 2 | 0 | 5 | 2 | 4 | 5 | 4 | 7 | 0 | 10 | 0 | 100 % | 1417 |
| The Crossings | - | - | - | - | - | - | - | - | - | - | - | - | - | - | - | - |
| Cuesta Park | 5 | 4 | 6 | 5 | 1 | 1 | 1 | 6 | 5 | 9 | 11 | 5 | - | 0 | 100 % | 1459 |
| Dutch Haven | - | - | - | - | - | - | - | - | - | - | - | - | - | - | - | - |
| Monta Loma | 0 | 1 | 0 | 0 | 0 | 21 | 7 | 4 | 0 | 9 | - | 2 | 40 | 1 | 100 % | 1357 |
| Mountain View Gardens | - | - | - | - | - | - | - | - | - | - | - | - | - | - | - | - |
| MVLA HS Dist. | - | - | - | - | - | - | - | - | - | - | - | - | - | - | - | - |
| MV Whis Dist. | - | - | - | - | - | - | - | - | - | - | - | - | - | - | - | - |
| North Whisman | - | - | - | - | - | - | - | - | - | - | - | - | - | - | - | - |
| Old Mtn. View | 6 | 5 | 3 | 1 | 0 | 0 | 4 | 8 | 26 | 4 | 103 | 11 | 5 | 3 | 20 % | 1320 |
| Rex Manor | 7 | 1 | 1 | 2 | - | 2 | 4 | 5 | Local Msg#:MTV538P Their Msg#:OMV212P File name: R_111022_150629_OMV212P_O~P_IC5213_Neighborhood_Summary_for_Old_Mtn_View_(final) File location: C:\PacketDemoLogs\packetCommLog_111022_InTray BBS Received Time: 22-Oct-2011 15:06 Message text: F6 G5 W3 E1 C0 L0 Mod4 H8 I26 D67 T103 Mor11 A5 N3 Nei20 Additional: 05/15/11 1320 Apartment building 25 W. Dana I=8, D=20, T=60 one wing collapsed | | | | | | | |
| Saint Francis Acres | - | - | - | - | - | - | - | - | | | | | | | | |
| Shady Ridge | 3 | 1 | 0 | 2 | 1 | 1 | 2 | 3 | | | | | | | | |
| Slater | - | - | - | - | - | - | - | - | | | | | | | | |
| Sylvan Park | 2 | 1 | 1 | 0 | 0 | 0 | 0 | 0 | | | | | | | | |
| Varsity Park | - | - | - | - | - | - | - | - | | | | | | | | |
| Wagon Wheel | - | - | - | - | - | - | - | - | | | | | | | | |



C:\PacketDemoLogs\packetCommLog_111022_Recvd.csv

Monitor is On

New Information: Click to reset



| MESSAGE FORM ▶ Use Ballpoint Pen—Press Hard; Print Clearly (See back for instructions) | | When Receiving ² Msg.: Sender's msg. # OMV-1P | Msg. # MTV422P | When Sending Msg. ³ Receiver's msg. # |
|---|--|--|--|--|
| Date: (MM/DD/YY) ¹ 05/15/11 ____/____/____ | Situation Severity (✓ one) ⁴ <input type="checkbox"/> EMERGENCY (e.g., Life Threat) <input type="checkbox"/> URGENT (e.g., Property Threat) <input checked="" type="checkbox"/> OTHER (All others) | Msg. Handling Order (✓ one) ⁵ <input type="checkbox"/> IMMEDIATE (As Soon as Possible) <input checked="" type="checkbox"/> PRIORITY (Less Than One Hour) <input type="checkbox"/> ROUTINE (More Than One Hour) | | Message Requests You To: ⁶ TAKE ACTION (✓ one) <input type="checkbox"/> Yes <input checked="" type="checkbox"/> No REPLY (✓ one) <input type="checkbox"/> Yes, by _____ <input checked="" type="checkbox"/> No <input checked="" type="checkbox"/> FOR YOUR INFO. (no action required) |
| Time: (24 hour clock) 1320 ____:____:____ <small>0001 to 2400 2:00 PM = (12+2) = 1400 Hrs</small> | ICS Position: (required) ⁷ Planning | ICS Position: (required) ⁸ Planning | | |
| To: | Location: (required) ⁹ Mountain View EOC | From: | Location: (required) ⁹ Old Mtn. View CERT | |
| | Name: (optional) | | Name: (optional) | |
| | Telephone #: (optional) | | Telephone #: (optional) | |
| SUBJECT: ¹⁰ Damage Summary for Old Mtn. View CERT | | | | |
| REFERENCE (e.g., Number of earlier msg.): ¹¹ _____ | | | | |
| Message: ¹² (what, when, where needed; how long; contact name and phone number) KEEP MSG BRIEF F6 G5 W3 E1 C0 L0 Mod4 H8 I26 D67 T103 Mor11 A5 N3 Nei20 Apartment building 25 W. Dana I=8, D=20, T=60 one wing collapsed | | | | |
| ACTION TAKEN: ¹³ (For use by Originator / Recipient) ▶ USE SEPARATE MESSAGE FORM IF SENDING REPLY! | | | | |
| CC: <input type="checkbox"/> Management <input type="checkbox"/> Operations <input type="checkbox"/> Planning <input type="checkbox"/> Logistics <input type="checkbox"/> Finance | | | | |
| Operator Use Only: ¹⁴ | | | | |
| How Received <input type="checkbox"/> or Sent <input checked="" type="checkbox"/> (✓ one) | | Operator Call Sign: K16PUR | | |
| <input type="checkbox"/> Telephone <input type="checkbox"/> Dispatch Center | | Operator Name: Rick | | |
| <input type="checkbox"/> EOC Radio <input type="checkbox"/> FAX <input type="checkbox"/> Courier | | | | |
| <input type="checkbox"/> Amateur Radio <input checked="" type="checkbox"/> Other <u>Packet</u> | | Date: 01/17/2012 | | Time: 1812 |
| Outgoing (Sent): ¹⁵ | | | | |
| Message Originator: Send the top copy (white) to radio, yellow to <u>PLANNING</u> , retain the pink copy for your reference. | | | | |
| Radio: After sending, complete Disposition <u>info.</u> , retain white copy for file in radio. | | | | |
| Incoming (Received): ¹⁵ | | | | |
| Radio: After receiving, complete Disposition <u>info.</u> , route the top copy (white) to the Addressee, yellow to PLANNING, retain pink for file in Radio. | | | | |
| Addressee: Take appropriate action. | | | | |
| ADDRESSEE (Planning) printed 01/19/12 20:27 | | | | |
| SCCo ICS Form 213 6/28/2007 | | | | |

Drill 5/15/11 Set of Packet Messages at 1414

| DA Summary | | | | | | | | | | | | | | | | | |
|-----------------------|---------------|-----------|-------------|------------|----------|-------|-------------------|-------|-----------|----------------|---------|--------|--------------|-----------|-------------------------|-------------|---|
| File Settings Help | | | | | | | | | | | | | | | | | |
| | Fires Burning | Gas Leaks | Water Leaks | Electrical | Chemical | Light | Building Moderate | Heavy | Immediate | People Delayed | Trapped | Morgue | Roads Access | No Access | Neighborhood % Surveyed | Report Time | |
| TOTALS: | 12 | 11 | 9 | 7 | 1 | 21 | 21 | 18 | 43 | 76 | 131 | 12 | 6 | 5 | 9 % | 1414 | |
| Ada Park | - | - | - | - | - | - | - | - | - | - | - | - | - | - | - | - | - |
| Appletree Area | - | - | - | - | - | - | - | - | - | - | - | - | - | - | - | - | - |
| The Crossings | - | - | - | - | - | - | - | - | - | - | - | - | - | - | - | - | - |
| Cuesta Park | 2 | 2 | 1 | 2 | 0 | 1 | 11 | 6 | 16 | - | 24 | - | - | 1 | 50 % | 1414 | |
| Dutch Haven | - | - | - | - | - | - | - | - | - | - | - | - | - | - | - | - | - |
| Monta Loma | 2 | 4 | 5 | 3 | - | 16 | 3 | 1 | - | 4 | 1 | - | - | 1 | 40 % | 1408 | |
| Mountain View Gardens | - | - | - | - | - | - | - | - | - | - | - | - | - | - | - | - | - |
| North Whisman | - | - | - | - | - | - | - | - | - | - | - | - | - | - | - | - | - |
| Old Mtn. View | 6 | 5 | 3 | 1 | 0 | 0 | 4 | 8 | 26 | 67 | 103 | 11 | 5 | 3 | 20 % | 1320 | |
| Rex Manor | 2 | - | - | - | - | 4 | 2 | 2 | 1 | - | 2 | - | - | - | - | 1312 | |
| Saint Francis Acres | - | - | - | - | - | - | - | - | - | - | - | - | - | - | - | - | - |
| Shady Ridge | 0 | 0 | 0 | 1 | 1 | - | 1 | 1 | 0 | 5 | 1 | 1 | 1 | - | 10 % | 1408 | |
| Sylvan Park | - | - | - | - | - | - | - | - | - | - | - | - | - | - | - | 1346 | |
| Wagon Wheel | - | - | - | - | - | - | - | - | - | - | - | - | - | - | - | - | - |

•Full backup(s) every update



C:\...packetCommLog_101111_Recvd.csv 01-Jun-2011 01::

Monitor is On

New Information: Click to reset



Implementation in Mountain View

Two computers connected together:

- #1 Packet station computer in radio room

Connected by LAN to ...

- #2 Computer & projector in Emergency Operations Center

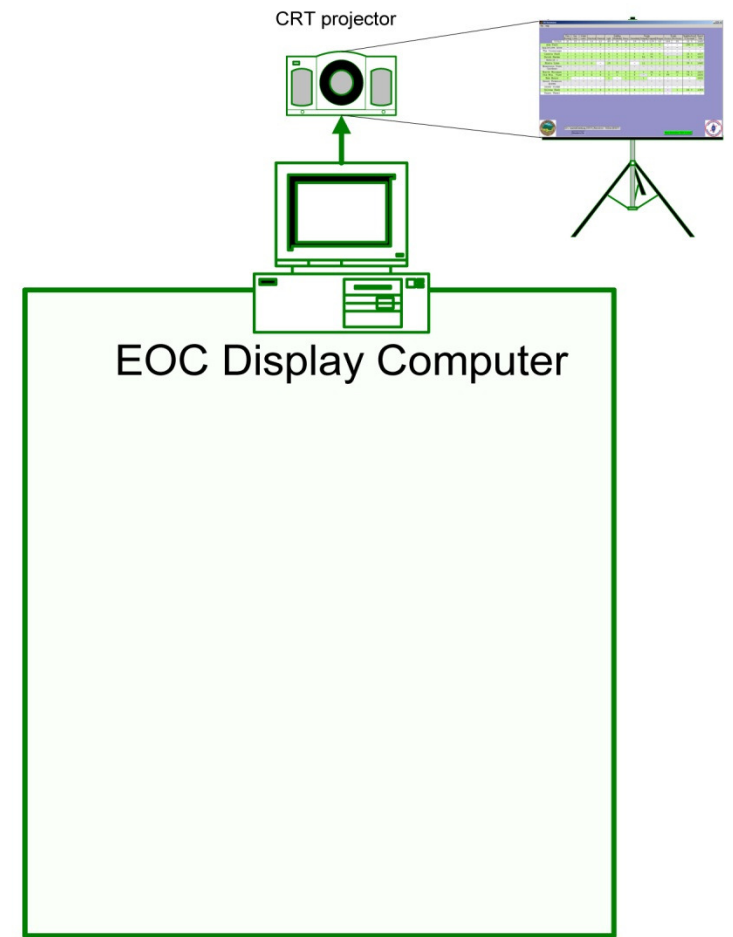
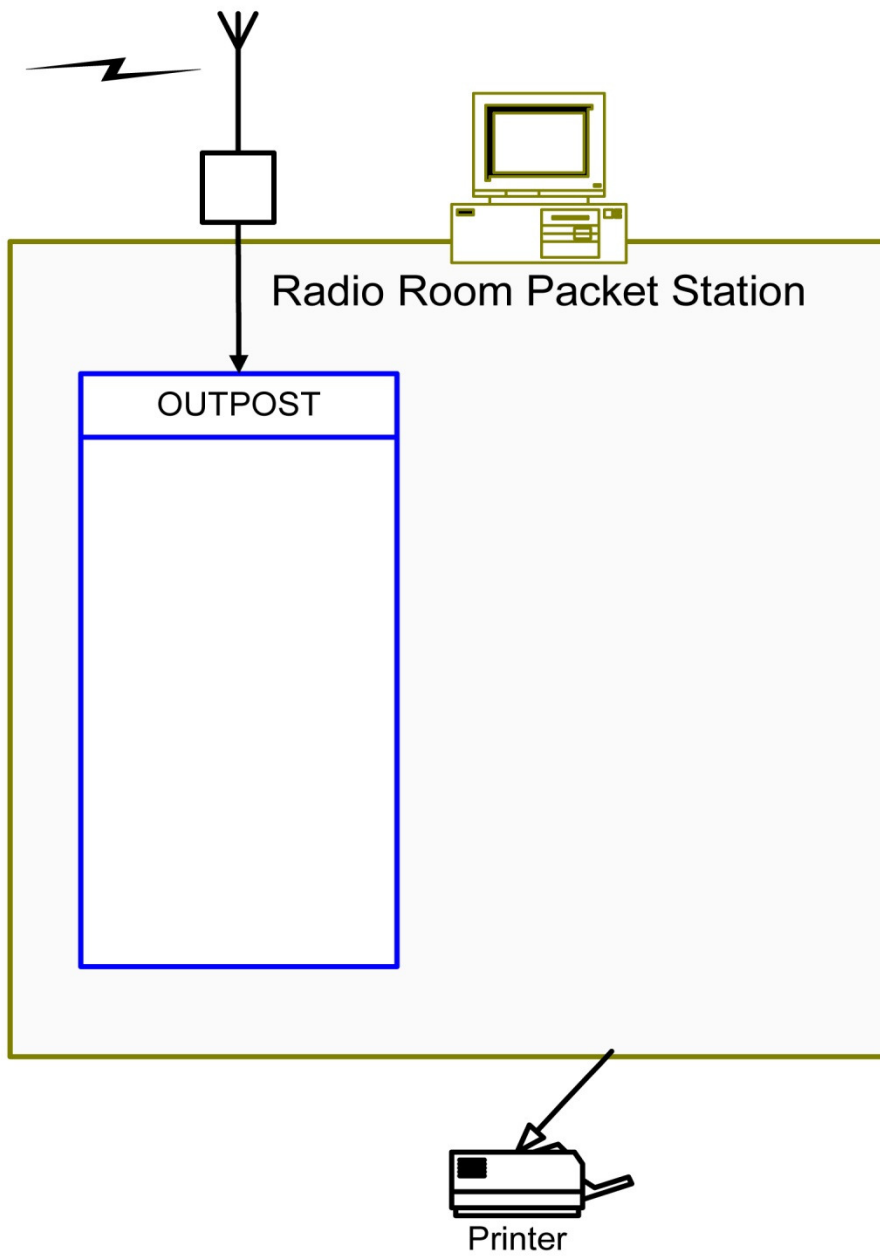

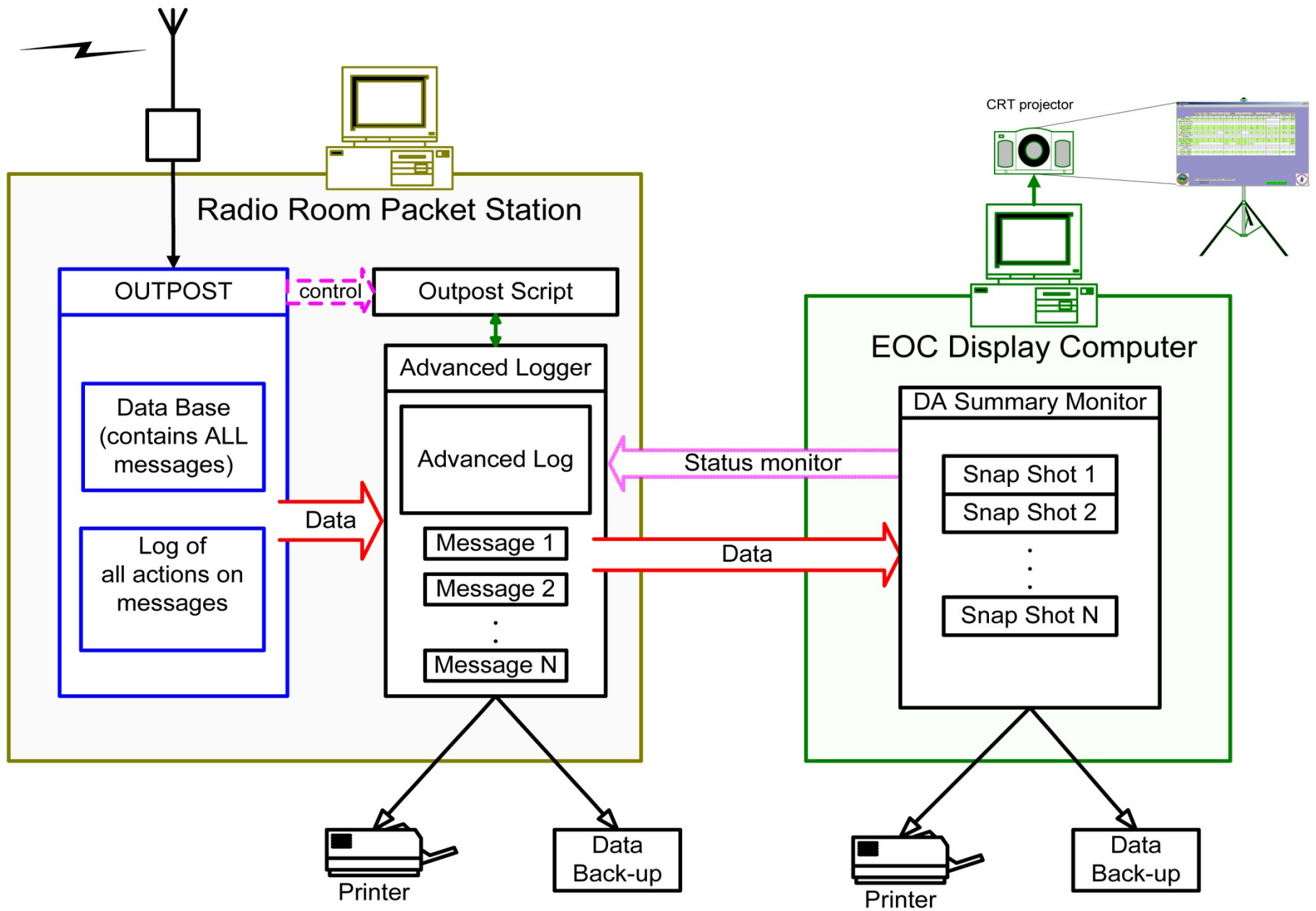

Drill 5/15/11 Last Set of Packet Messages at 1453

DA Summary

File Settings Help

| | Fires Burning | Gas Leaks | Water Leaks | Electrical | Chemical | Light | Building Moderate | Heavy | Immediate | People Delayed | Trapped | Morgue | Roads Access | No Access | Neighborhood % Surveyed | Report Time |
|--------------------------|------------------|--------------|----------------|------------|----------|-------|----------------------|-------|-----------|-------------------|---------|--------|-----------------|-----------|----------------------------|----------------|
| TOTALS: | 26 | 19 | 21 | 15 | 11 | 163 | 69 | 56 | 89 | 202 | 152 | 25 | 6 | 14 | 47 % | 1453 |
| Ada Park | 2 | 2 | 1 | 1 | 0 | 3 | 2 | 1 | 6 | 1 | 3 | 1 | 0 | — | 100 % | 1435 |
| Appletree Area | 1 | 1 | 0 | 0 | 0 | 3 | 4 | 3 | 5 | 4 | 2 | 0 | 0 | — | 100 % | 1421 |
| The Crossings | — | — | — | — | — | — | — | — | — | — | — | — | — | — | — | — |
| Cuesta Park | 2 | 2 | 1 | 2 | 0 | 1 | 11 | 6 | 29 | 6 | 24 | 1 | — | 1 | 75 % | 1445 |
| Dutch Haven | — | — | — | — | — | — | — | — | — | — | — | — | — | — | — | — |
| Monta Loma | 5 | 6 | 7 | 6 | — | 28 | 5 | 2 | — | 11 | 3 | 1 | 1 | 3 | 99 % | 1442 |
| Mountain View Gardens | — | — | — | — | — | — | — | — | — | — | — | — | — | — | — | — |
| North Whisman | 1 | 2 | 3 | 1 | 8 | 10 | 2 | 4 | 2 | 33 | 0 | 4 | 0 | 0 | 100 % | 1450 |
| Old Mtn. View | 10 | 1 | 7 | 3 | 0 | 113 | 40 | 31 | 36 | 135 | 117 | 17 | 4 | 9 | 90 % | 1445 |
| Rex Manor | 4 | 4 | 1 | — | 1 | 5 | 2 | 7 | 8 | — | 2 | — | — | — | — | 1453 |
| Saint Francis Acres | — | — | — | — | — | — | — | — | — | — | — | — | — | — | — | — |
| Shady Ridge | 1 | 0 | 0 | 2 | 1 | — | 1 | 1 | 1 | 7 | 1 | 1 | 1 | — | 100 % | 1430 |
| Sylvan Park | — | — | — | — | — | — | — | — | — | — | — | — | — | — | — | 1346 |
| Wagon Wheel | — | 1 | 1 | — | 1 | — | 2 | 1 | 2 | 5 | — | — | — | 1 | — | 1426 |



C:\...packetCommLog_101111_Recvd.csv 01-Jun-2011 01::

■ Monitor is On

New Information: Click to reset



Single Incident Communication

- ◆ Use the MTV ICS 213 Universal form
- ◆ Toggle to Hide DA Input
- ◆ Enter message exactly as you would a standard SCCo ICS 213 form

CERT/EOC MESSAGE FORM

PacFORMS adaption of SCCo ICS Form 213 (Ver. 2.3.4) - PacRELEASE 3.5

Mountain View CERT/Universal Message Form, Ver. 1.5, 11/17/11

By Phil Henderson, KF6ZSQ

(This form works with Outpost/OpDirect for Automatic ASCII text save)

For Instructions using this form [Click Here.](#)

2.) When Receiving Msg.: Senders's msg.

☐ Unlock msg. nos. 2 & 3

Msg.

OMV-2P

RED Areas Required

3.) When Sending Msg.: Receiving msg.

1a.) Date: (MM/DD/YY)

05/15/11

1b.) Time: (24 hr time)

1345

0001 to 2400

2:00 PM = (2+12)=1400 Hrs.

4.) Situation Severity (Select One)

☐ EMERGENCY
(e.g., Life Threat)

☒ URGENT
(e.g., Property Threat)

☐ OTHER
(All Others)

5.) Msg. Handling Order (Select One)

☒ IMMEDIATE
(As Soon as Possible)

☐ PRIORITY
(Less Than One Hour)

☐ ROUTINE
(More Than One Hour)

6.) Message Requests You to: TAKE ACTION (Check one)

☒ Yes ☐ No

REPLY (Check one)

☒ Yes, by ASAP

☐ No

☐ FOR YOUR INFO.
(No action required)

7.) ICS Position: (required)

Display Dropdown List

Planning

To: 9a.) Location: (required)

Mountain View EOC

Name: (optional)

Telephone #: (optional)

8.) ICS Position: (required)

Display Dropdown List

Planning

From: 9b.) Location: (required)

Old Mtn. View CERT

Name: (optional)

Telephone #: (optional)

10.) SUBJECT: Water Main Break - Middlefield & Victory

11.) REFERENCE (e.g., Number of earlier msg.):

12.) Message (what, when, where needed; how long; contact name and phone number) KEEP MSG BRIEF

Major water main break is flooding Middlefield Road near victory. Middlefield east-bound is impassable. Homes are starting to be flooded. Need pumps and hoses to direct water to sewer.

Display/Hide DA Input

13.) Action Taken: (For use by Originator / Recipient) -> USE SEPARATE MESSAGE FORM IF SENDING REPLY!

Summary

- ◆ Hams work with Neighborhood CERTs
- ◆ Damage Assessment Form is Standard
- ◆ PacForms Mirrors Damage Assessment Form
- ◆ Hams use Outpost Packet & PacForms
- ◆ PacForms built into Outpost Menu bar
- ◆ Use MTV ICS 213 Universal form
- ◆ Direct Transmission to EOC Screen
- ◆ No Transcription Errors or Delays
- ◆ Easy to Teach & Easy to Use

Contributors . . .

Jerry Haag (K6GAC, EC in Mountain View)

Lynn Brown (EM for Mountain View)

Jim Oberhofer (Outpost Packet Message Manager creator)

Phil Henderson ("PacFORMS" author)

Bob Fishman (Mountain View AEC)

Rick Van Mell (Mountain View CERT)

Andy Rose (Advanced Packet Logger & Display creator)

All XYLS & families

For Additional Information:

ARS@MountainView.gov